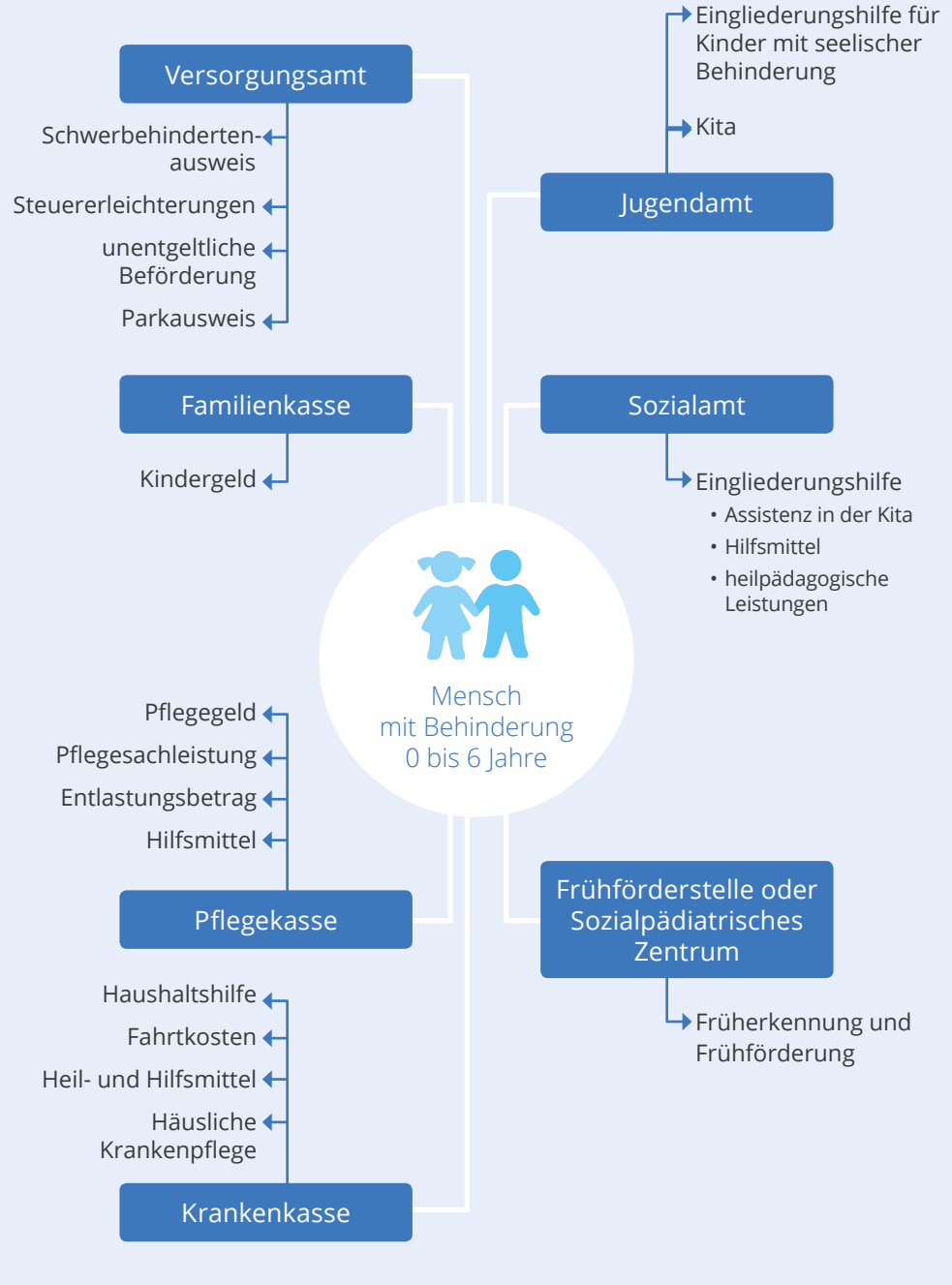Geburt bis Schuleintritt